RESIDENSI PRIMA ALAM DAMAI, CHERAS KL

https://faizlajis.com

No 8, Persiaran Bestari, Alam Damai, 56000 Kuala Lumpur, Wilayah Persekutuan Kuala Lumpur, Malaysia

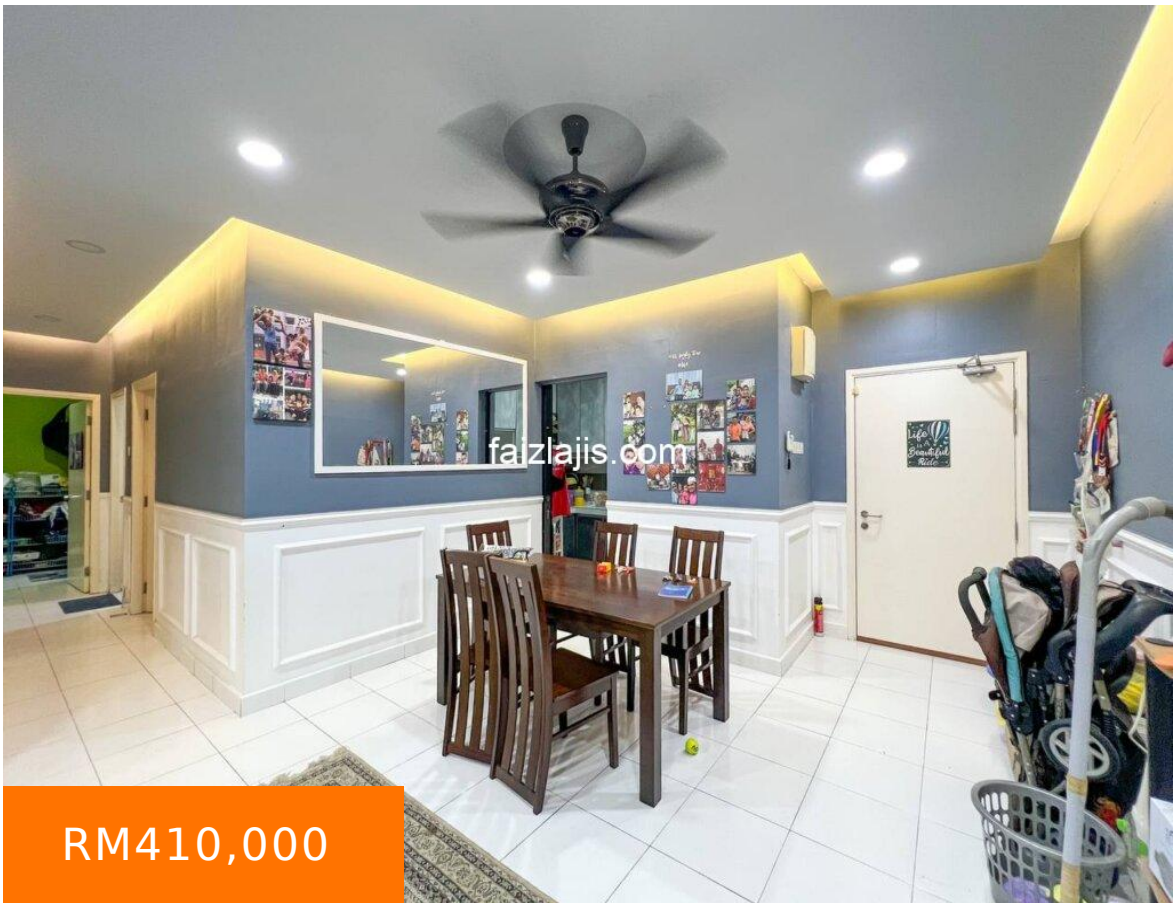

RM410,000

Biggest Size Renovated Unit – Type : Condominium – Status : Leasehold, Bumi – Built up : 1,048 sqft – 3 Bedrooms – 2 Bathrooms – 2 Parking Lot – Currently Vacant Renovation: – Plaster Ceiling – Wainscoting – Table top – Full Height Kitchen Cabinet – Full Grill Partial Furnished: – Ceiling Fans – Lighting – 3 […]

- 3 beds
- 2 baths
- Condominium
- For Sale
- Bumi Lot

Basics

Call us now

Phone: +60196737705

Email: ahmadfaiz.landsworth@gmail.com

Address: LANDSWORTH PROPERTIES SDN BHD No. 37-2, Wisma Ezekiel, Jln TTDI Grove 7/1, 43000 Kajang, Selangor

Category: For Sale

Land Status: Leasehold

Status: Bumi Lot

Date added: Added 1 year ago

Type: Condominium

Bedrooms: 3 beds

Bathrooms: 2 baths

Built Up, sq ft: 1048 sq ft

Amenities & Features

Amenities: Cable TV

Features: Balcony, Heating

Call us now

Phone: +60196737705

Email: ahmadfaiz.landsworth@gmail.com

Address: LANDSWORTH PROPERTIES SDN BHD No. 37-2, Wisma Ezekiel, Jln TTDI Grove 7/1, 43000 Kajang, Selangor