RENOVATED DOUBLE STOREY TAMAN DESIRAN BAYU PUCHONG

https://faizlajis.com

Jalan Utama, Jalan DB, Taman Desiran Bayu, 47120 Puchong, Selangor, Malaysia

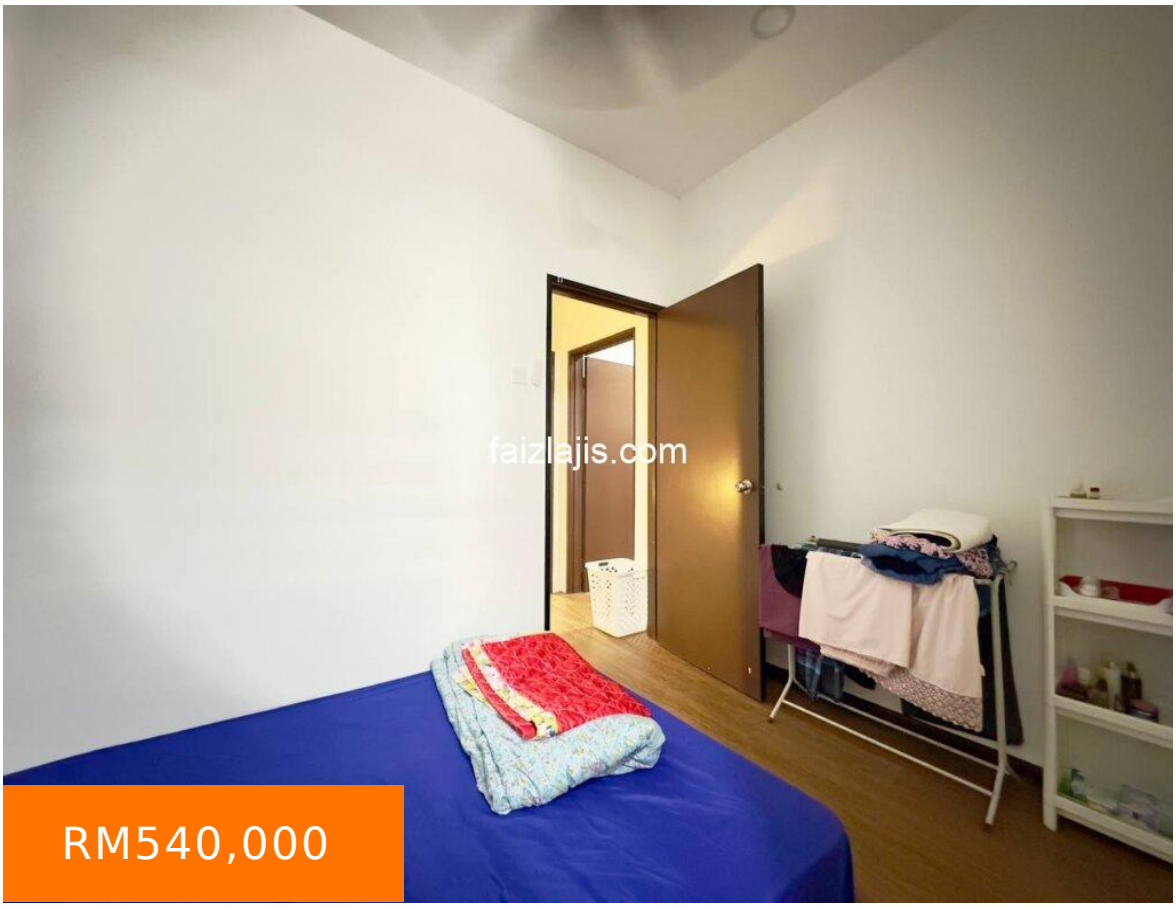

RM540,000

PROPERTY DETAILS + Leasehold + Malay Reserve + Land Area 18 x 60 (1080 sqft) + Built Up 1260 sqft + 4 Bedrooms + 3 Bathrooms + Fully Renovated Unit With Extended Kitchen, Plaster Ceiling, Table Top, Kitchen Cabinet, Hood & Hob, Wardrobe, Aircond, Water Heater, Grill, Fans & Lights FACILITIES + Gated & Guarded […]

- 4 beds
- 3 baths
- 2-Storey Terraced House
- For Sale
- Others

Basics

Call us now

Phone: +60196737705

Email: ahmadfaiz.landsworth@gmail.com

Address: LANDSWORTH PROPERTIES SDN BHD No. 37-2, Wisma Ezekiel, Jln TTDI Grove 7/1, 43000 Kajang, Selangor

Category: For Sale

Status: Others

Type: 2-Storey Terraced House

Bathrooms: 3 baths

Land Size, sq ft: 1080 sq ft

Land Status: Leasehold

Date added: Added 1 year ago

Bedrooms: 4 beds

Built Up, sq ft: 1260 sq ft

Call us now

Phone: +60196737705

Email: ahmadfaiz.landsworth@gmail.com

Address: LANDSWORTH PROPERTIES SDN BHD No. 37-2, Wisma Ezekiel, Jln TTDI Grove 7/1, 43000 Kajang, Selangor